creative HOMES

THE NORA FLOORPLAN

1362 Wisteria Ln

QUESTIONS?
651-333-4181

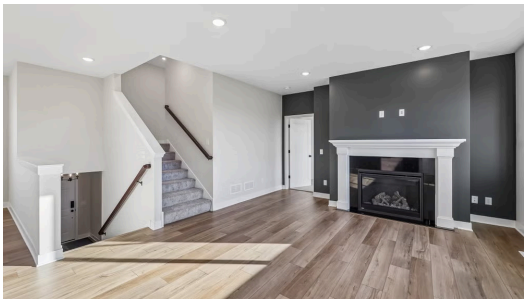

Step into the Nora

Welcome to the Nora, a beautiful 3-bedroom, 3-bathroom split-level home offering quality craftsmanship and modern design in Meadow Crossing, a desirable new construction community in New Richmond, WI. The open-concept main level features a spacious great room, dinette, and kitchen filled with gorgeous natural light. Vaulted ceilings and a cozy fireplace create a warm and inviting space for everyday living and entertaining. The private primary suite is located off the great room and features its own bathroom. Upstairs, you'll find a versatile loft, second bathroom, and two additional bedrooms. The ...

ADDRESS
1362 Wisteria Ln
New Richmond , WI
54017

PRICE
$499,900

COMMUNITY
Meadow Crossing

FLOORPLAN
Nora

PLAN DETAILS
3 Bedroom
3 Baths
3 Car Garage
1,858 Sq.Ft.

All prices, promotions, features, options, amenities, floor plans, elevations, materials and dimensions are subject to change without notice. All information is deemed reliable but not guaranteed. Promotion dollars will be applied toward design studio. Promotionvaries by community. Talk to new home specialist in the community to learn details. Not to be used toward base price of home, seller's credit, closing cost, and lot premium. Offer valid on purchase agreements signed on new builds executed between the datesof December 4, 2020 and December 31, 2020. Call the Online Sales Counselor at 651-333-4181 for more details or visit a New Home Specialist for further details and important legal disclaimers. Void where prohibited by law. Offers, incentives, and sellercontributions are subject to certain terms, conditions, and restrictions. Creative Homes reserves the right to change or withdraw any offer at any time and without notice. Offer may not be redeemed for cash or equivalent. Prices, home-site, and plan availabilityare subject to change or revocation without prior notice or obligation. Copyright © 2026 Creative Homes. Creative Homes, the Creative Homes logo are US registered service marks or service marks of Creative Homes.