creative HOMES

THE AUGUSTINE FLOORPLAN

18225 103rd Ave N

QUESTIONS?
651-333-4181

Available Now

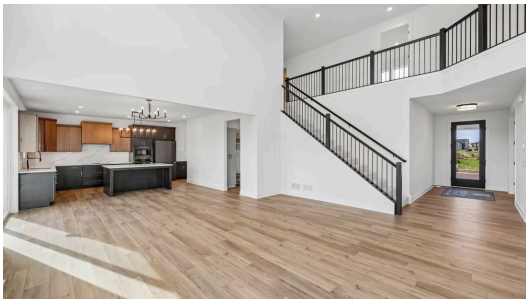

Step into the Augustine

The Augustine is a spacious single-family home designed to impress with its airy, open-concept layout and thoughtful details throughout. A striking open-railing staircase overlooks the living room, adding a modern architectural touch and enhancing the home's bright, connected feel. The stunning kitchen serves as the heart of the home, offering plenty of space for entertaining and everyday living. Soaring ceilings and abundant natural light create an inviting atmosphere, while the incredible primary suite provides a true retreat with a spacious bedroom and an impressive walk-in closet. The walkout basement offers ...

ADDRESS

18225 103rd Ave N
Maple Grove , MN
55311

PRICE

$999,900

COMMUNITY

Evanswood

FLOORPLAN

Augustine

PLAN DETAILS

- 5 Bedroom
- 4 Baths
- 3 Car Garage
- 2 Stories
- 4,476 Sq.Ft.

All prices, promotions, features, options, amenities, floor plans, elevations, materials and dimensions are subject to change without notice. All information is deemed reliable but not guaranteed. Promotion dollars will be applied toward design studio. Promotionvaries by community. Talk to new home specialist in the community to learn details. Not to be used toward base price of home, seller's credit, closing cost, and lot premium. Offer valid on purchase agreements signed on new builds executed between the datesof December 4, 2020 and December 31, 2020. Call the Online Sales Counselor at 651-333-4181 for more details or visit a New Home Specialist for further details and important legal disclaimers. Void where prohibited by law. Offers, incentives, and sellercontributions are subject to certain terms, conditions, and restrictions. Creative Homes reserves the right to change or withdraw any offer at any time and without notice. Offer may not be redeemed for cash or equivalent. Prices, home-site, and plan availabilityare subject to change or revocation without prior notice or obligation. Copyright © 2026 Creative Homes. Creative Homes, the Creative Homes logo are US registered service marks or service marks of Creative Homes.