

THE NORA FLOORPLAN

2157 Westpointe Dr

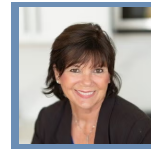

QUESTIONS?
651-333-4181

Available Now



Step into the Nora

The Nora is a beautiful split-level home in Heritage Ridge, Hastings, built with exceptional quality and thoughtful design. The kitchen, featuring pretty grey cabinets, is the heart of the home, flowing seamlessly into the open great room and dinette, all filled with natural light and vaulted ceilings. A cozy fireplace anchors the main level, bringing warmth and style to the space. The primary suite, located off the great room, includes a private bathroom for comfort and privacy. Upstairs, a loft, second bathroom, and two additional bedrooms provide versatile space for ...

ADDRESS

2157 Westpointe Dr
Hastings, MN 55033

PRICE

\$474,900

COMMUNITY

Heritage Ridge

FLOORPLAN

Nora

PLAN DETAILS

4 Bedroom

2 Baths | 1 Half Bath

2 Car Garage

1,902 Sq.Ft.